

[CORNETTINO/ VIOLINO?]

2. FRA BIANCHI GIGLI E FRA VERMIGLIE ROSE

GIOVANNI VALENTINI
Musiche concertate 1619
ed. Pyrros Bamichas

Sinfonia

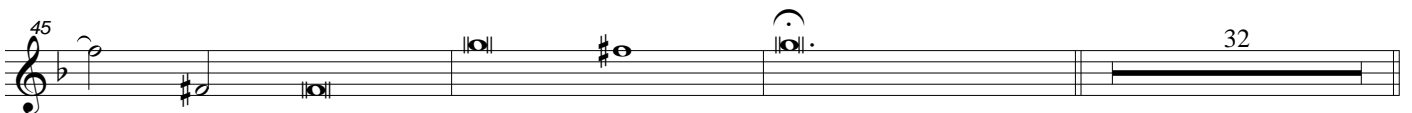
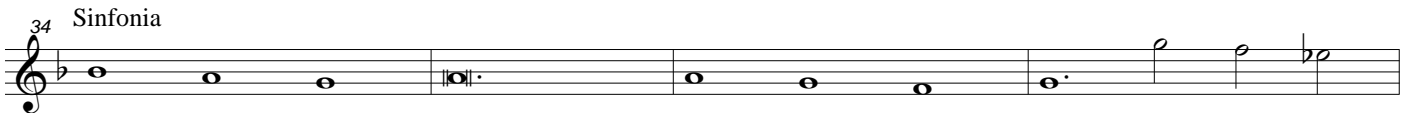
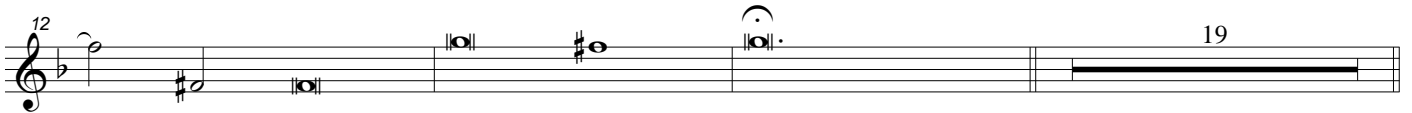
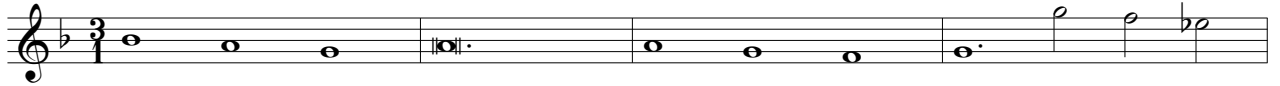

80 Sinfonia

84

87

91

134

138

142 Sinfonia

146

149

152

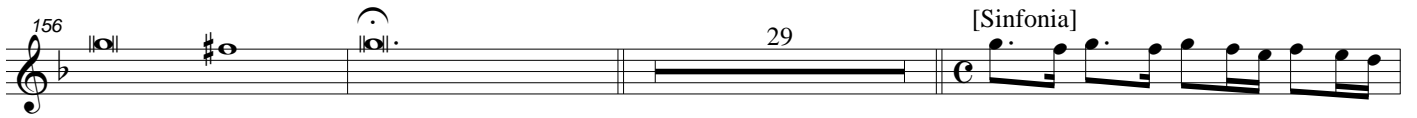
156  29 [Sinfonia]

188 

191 

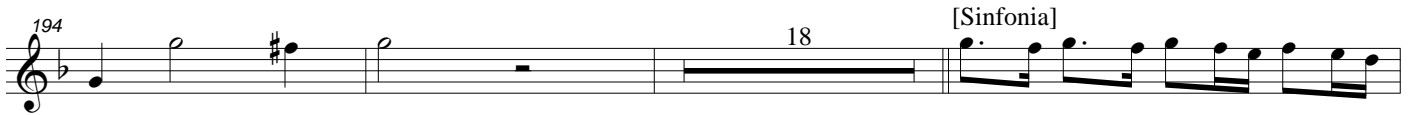
194  18 [Sinfonia]

215 

218 

221  23

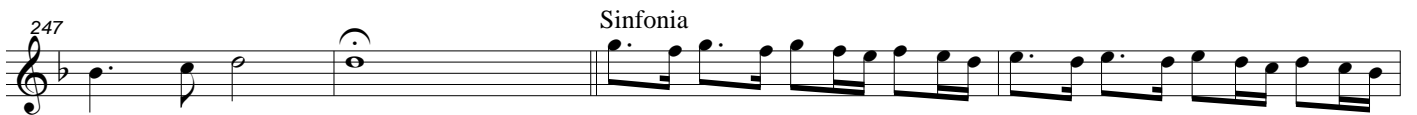
247  Sinfonia

251 

254 

