

BASSO DI VIOLA

2. FRA BIANCHI GIGLI E FRA VERMIGLIE ROSE

GIOVANNI VALENTINI
Musiche concertate 1619
ed. Pyrros Bamichas

Sinfonia

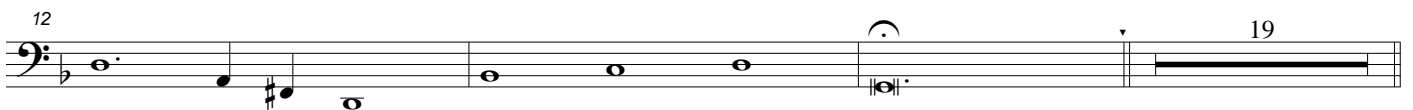
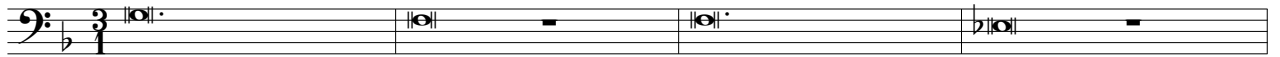

34 Sinfonia

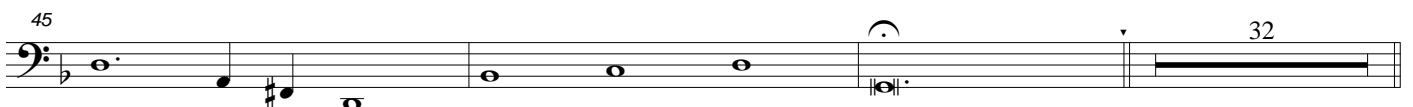
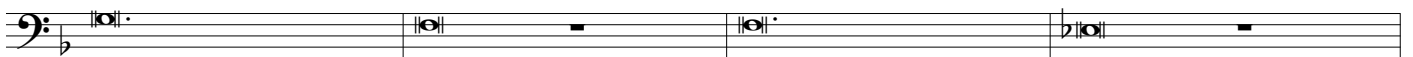

80 Sinfonia

84

87

91

134

138

142

146

150

153

156 29 [Sinfonia]

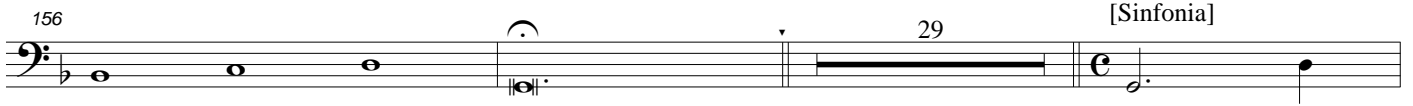

188

192

195 18 [Sinfonia]

216

219

222

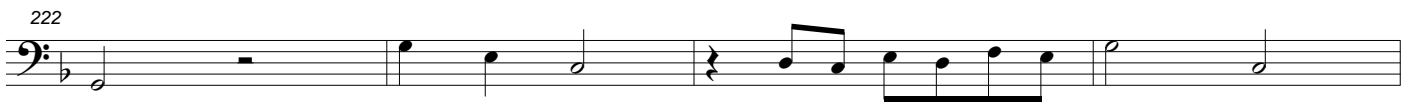

226 4

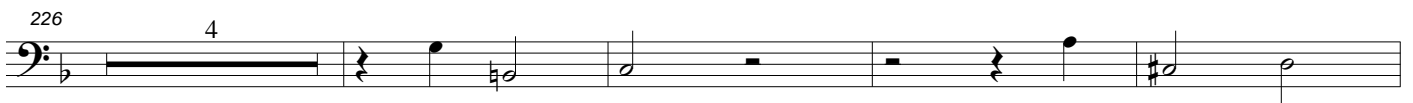

234 3 2

242

Sinfonia

246

250

254

257

261

269

273

277

283

288